

# Newton County, MO

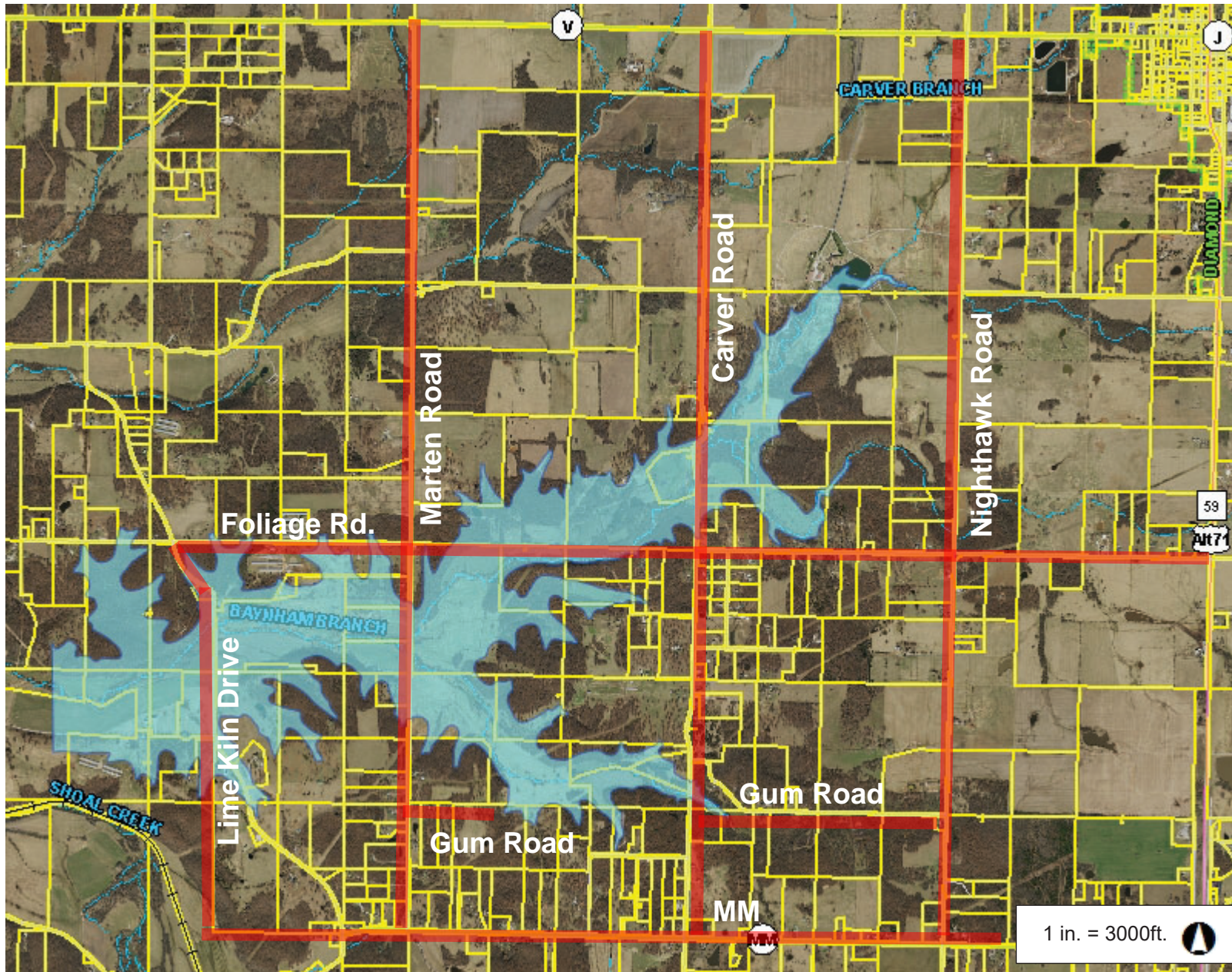

## Legend

- Road
  - County Roads / City Streets
  - Interstate Highway
  - US Highway
  - Numbered State Highway
  - Lettered State Highway
- + Railroad
- Parcel
- Owner Last Name
- Corporate Limit Line
- Land Hook
  - DASHED LAND HOOK
  - SOLID LAND HOOK
- Stream
- County Boundary

6,000.0      0      3,000.00      6,000.0 Feet

This Cadastral Map is for informational purposes only. It does not purport to represent a property boundary survey of the parcels shown and shall not be used for conveyances or the establishment of property boundaries.

THIS MAP IS NOT TO BE USED FOR NAVIGATION